

Resume of application	Location on file
<p>Application to vary the existing Club Premises Certificate:</p> <p>The Club premises wish to apply to vary their existing Club Premises Certificate to incorporate regulated entertainment to their existing licence which currently allows just the sale of alcohol to Club members and their bona fide guests and to alter the existing hours for the sale of alcohol.</p> <p>The variation is to include:</p> <p>Films, Live Music, Recorded Music, Performance of Dance, Provision of Facilities for Making Music, Provision of Facilities for Dancing, (Indoors):</p> <p>Monday to Saturday 10:00hrs to 01:00hrs Sunday 12:00hrs to 24:00hrs</p> <p>Supply of Alcohol (both on and off the premises):</p> <p>Monday to Saturday 10:00hrs to 01:00hrs Sunday 12:00hrs to 24:00hrs</p>	<p>A</p>

Responsible Authority	Brief details of representations	Location on file
Police	<p>It has been agreed between Mr Castle, Club Secretary on behalf of the Club and the Police, the following amendments to the application:</p> <p>The current hours for the Club Premises Certificate for licensable activities will remain the same with the below be added to the Non Standard Timings for Sections B, E, F, G , I, J, L, and M as follows:</p> <p>The sale of alcohol and regulated entertainment shall be permitted up to 01:00hrs on no more than 20 occasions a year. The Club Secretary shall ensure the Licensing Authority and Police receive a written notice not less than 10 clear days prior to the event. In calculating the notice period it shall not include the day the notice is received or the day of the event. The police may only object if there are reasonable grounds to believe that the proposed event will not promote the licensing objectives.</p> <p>To be added to the Operating Schedule:</p> <p>The Club Secretary shall ensure that every individual who appears to be under 21 years of age seeking to purchase or be supplied with alcohol at or from the premises shall produce means of identification acceptable to the licensing authority proving that individual to be 18 years of age or older. If the person seeking alcohol is unable to produce acceptable means of identification, no sale or supply of alcohol will be made to or for that person.</p>	B
Fire Service	No Representations	
Trading Standards	No Representations	
Social Services	No Representations	
Pollution	No Representations	
Health and Safety	No Representations	
Planning	No Representations	

Licensing Objective	Brief details of representations	Location on file
<p>Prevention of Crime and Disorder</p> <p>Public Nuisance</p> <p>Public Safety</p> <p>Protection Of Children</p>	<p>There is 1 letter making representation, which cover several areas of the Licensing Objectives.</p> <p>To allow the variation would encourage more disorder from drunks leaving the premises shouting and swearing and leaving the premises in their vehicles.</p> <p>The playing of music (live or otherwise) and associated dancing would only provide unwelcome noise causing disturbance to local residents trying to sleep.</p> <p>Extending the hours would encourage more excessive drinking, putting innocent road users and pedestrians at risk of being maimed and further patrons put to sea after their gatherings providing risks to maritime users.</p> <p>The original letter with a copy of the acknowledgment letter attached are located in Section C</p>	<p>C</p>

**Application to vary a club premises certificate to be granted
under the Licensing Act 2003**

PLEASE READ THE FOLLOWING INSTRUCTIONS BEFORE COMPLETING APPLICATION

Before completing this form please read the guidance notes at the end of the form.
If you are completing this form by hand please write legibly in block capitals. In all cases ensure that your answers are inside the boxes and written in black ink. Use additional sheets if necessary.

You may wish to keep a copy of the completed form for your records.

ELING SAILING CLUB

(Insert name of club)

club applies for a club premises certificate under section 84 of the Licensing Act 2003 for the premises named in Part 1 below

Club premises certificate number	297
---	-----

Part 1 – Club premises details

Name of club			
ELING SAILING CLUB			
Postal address of premises, if any, or if none ordnance survey map reference or description			
ELING SAILING CLUB ELING MILL TOTTEN			
Post Town	SOUTHAMPTON	Postcode	SO40 9HF
Telephone number (if any)			
E-mail address (optional)	NONE		

Name of person performing duties of a secretary to the club			
PHILIP JOHN CASTLE			
Address of person performing duties of a secretary to the club			
86 DICKENS DELL TOTTEN			
Post Town	SOUTHAMPTON	Postcode	SO40 8FJ
Daytime contact telephone number (if any)			
E-mail address (optional)			

1

4

Part 2 – Applicant details

Daytime contact telephone number (if any)		AS ABOVE	
E-mail address (optional)			
Current postal address if different from premises address	AS ABOVE		
Post Town		Postcode	

Part 3 - Variation

Please tick yes

Do you want the proposed variation to have effect as soon as possible?

If not when do you want the variation to take effect from

Day	Month	Year

Please describe briefly the nature of the proposed variation (Please see guidance note 1)

ELING SAILING CLUB IS A SMALL SAILING AT THE HEAD OF ELING CREEK OCCUPYING A BUILDING ADJOINING THE ELING TIDE MILL WHICH IS LEASED FROM NEW FOREST DISTRICT COUNCIL. THE CLUB LICENCE CURRENTLY ALLOWS ALCOHOL TO BE SUPPLIED BETWEEN THE HOURS 10.00 TO 23.00 MONDAY TO SATURDAY AND BETWEEN 12.00 AND 22.30 ON SUNDAY. MEMBERSHIP OF THE CLUB IS LIMITED TO 200 UNDER THE TERMS OF THE LEASE. THE CLUB OPENS ON TUESDAY AND FRIDAY EVENINGS AND ON SATURDAY LUNCHTIME. THE CLUB HAS BETWEEN 12 AND 20 FUNCTIONS IN THE CLUBHOUSE DURING THE YEAR, INCLUDING CHRISTMAS AND NEW YEAR'S EVE EVENTS. WITH A NUMBER OF THESE FUNCTIONS EXTENSIONS TO PERMITTED HOURS ARE APPLIED FOR AND GRANTED ON AN AD HOC BASIS. THE PROPOSED VARIATION IS DESIGNED (SEE ADDITIONAL SHEET)

If the club's proposed variation would mean that 5,000 or more people are expected to attend the premises at any one time, please state the number expected to attend

PART 3 - VARIATION (ADDITIONAL SHEET)

TO OBVIATE THE NEED TO HAVE TO APPLY FOR EXTENSIONS FOR EACH FUNCTION IT IS PROPOSED THAT THE HOURS WHEN ALCOHOL IS SUPPLIED BE EXTENDED TO 01.00 (1AM) MONDAY TO SATURDAY AND TO 24.00 ON SUNDAYS.

IT IS ALSO PROPOSED THAT PROVISION BE MADE FOR REGULATED ENTERTAINMENT. AT SOME OF THESE FUNCTIONS RECORDED MUSIC (UNAMPLIFIED) WILL BE PLAYED AND ON OCCASION MAY WISH TO HAVE A DANCE. IN ADDITION ON INFREQUENT OCCASIONS MEMBERS OF THE CLUB MAY WISH TO PLAY THEIR OWN MUSICAL INSTRUMENTS (UNAMPLIFIED) THE PROPOSAL FOR REGULATED ENTERTAINMENT IS MADE TO REGULARISE THIS VERY LIMITED ACTIVITY.

Part 4 – Club Operating Schedule

Please complete those parts of the Club Operating Schedule which would be subject to change if this application to vary is successful.

What qualifying club activities do you intend to conduct on the club premises which will be affected by your application?

Provision of regulated entertainment:

Please tick yes

- a) plays (if ticking yes, fill in box A)
- b) films (if ticking yes, fill in box B)
- c) indoor sporting events (if ticking yes, fill in box C)
- d) boxing or wrestling entertainments (if ticking yes, fill in box D)
- e) live music (if ticking yes, fill in box E)
- f) recorded music (if ticking yes, fill in box F)
- g) performances of dance (if ticking yes, fill in box G)
- h) anything of a similar description to that falling within (e), (f) or (g) (if ticking yes, fill in box H)

Provision of entertainment facilities:

- i) making music (if ticking yes, fill in box I)
- j) dancing (if ticking yes, fill in box J)
- k) entertainment of a similar description to that falling within (i) or (j) (if ticking yes, fill in box K)

The supply of alcohol by or on behalf of a club to, or to the order of, a member of the club (if ticking yes, fill in box L)

The sale by retail of alcohol by or on behalf of a club to a guest of a member of the club for consumption on the premises where the sale takes place (if ticking yes, fill in box L)

In all cases complete boxes M, N, O and P

A

Plays Standard days and timings (please read guidance note 6)			Will the performance of a play take place indoors or outdoors or both – please tick (please read guidance note 2)	Indoors	<input type="checkbox"/>
				Outdoors	<input type="checkbox"/>
				Both	<input type="checkbox"/>
Day	Start	Finish	Please give further details here (please read guidance note 3)		
Mon					
Tue			State any seasonal variations for performing plays (please read guidance note 4)		
Wed					
Thur			Non standard timings. Where the club intends to use the premises for the performance of a play at different times from those listed in the column on the left, please list (please read guidance note 5)		
Fri					
Sat					
Sun					

B

Films Standard days and timings (please read guidance note 6)			Will the exhibition of films take place indoors or outdoors or both – please tick (please read guidance note 2)	Indoors	<input checked="" type="checkbox"/>
Day	Start	Finish		Outdoors	<input type="checkbox"/>
Mon	10.00	01.00	Please give further details here (please read guidance note 3) THE CLUB HAS A BUILT IN PROJECTOR AND SCREEN PRIMARILY USED FOR TRAINING PURPOSES BUT ON INFREQUENT OCCASIONS MIGHT BE USED TO SHOW A FILM.	Both	<input type="checkbox"/>
Tue	10.00	01.00			
Wed	10.00	01.00	State any seasonal variations for the exhibition of film (please read guidance note 4) NO SEASONAL VARIATIONS		
Thur	10.00	01.00			
Fri	10.00	01.00	Non standard timings. Where the club intends to use the premises for the exhibition of film at different times from those listed in the column on the left, please list (please read guidance note 5) TO TAKE PLACE DURING CLUB PERMITTED HOURS		
Sat	10.00	01.00			
Sun	12.00	24.00			

C

Indoor sporting events Standard days and timings (please read guidance note 6)			<u>Please give further details here</u> (please read guidance note 3)
Day	Start	Finish	
Mon			
Tue			<u>State any seasonal variations for indoor sporting events</u> (please read guidance note 4)
Wed			
Thur			<u>Non-standard timings. Where the club intends to use the premises for indoor sporting events at different times from those listed in the column on the left, please list</u> (please read guidance note 5)
Fri			
Sat			
Sun			

D

Boxing or wrestling entertainments Standard days and timings (please read guidance note 6)			Will the boxing or wrestling entertainment take place indoors or outdoors or both – please tick (please read guidance note 2)		Indoors	<input type="checkbox"/>
					Outdoors	<input type="checkbox"/>
Day	Start	Finish	Both <input type="checkbox"/>			
Mon			Please give further details here (please read guidance note 3)			
Tue						
Wed			State any seasonal variations for boxing or wrestling entertainment (please read guidance note 4)			
Thur						
Fri			Non-standard timings. Where the club intends to use the premises for the boxing or wrestling entertainment at different times from those listed in the column on the left, please list (please read guidance note 5)			
Sat						
Sun						

12.00 - 24.00 per week 6 hours

E

Live music Standard days and timings (please read guidance note 6)			Will the performance of live music take place <u>indoors or outdoors or both</u> - please tick (please read guidance note 2)	Indoors	<input checked="" type="checkbox"/>
				Outdoors	<input type="checkbox"/>
				Both	<input type="checkbox"/>
Day	Start	Finish	Please give further details here (please read guidance note 3) THE USE BY MEMBERS OF THEIR OWN UNAMPLIFIED INSTRUMENTS AT FUNCTIONS IN THE CLUBHOUSE		
Mon	10.00	01.00			
Tue	10.00	01.00			
Wed	10.00	01.00	State any seasonal variations for the performance of live music (please read guidance note 4) THE NUMBER OF OCCASIONS THIS WILL HAPPEN THROUGHOUT THE YEAR IS LIKELY TO BE VERY SMALL (CERTAINLY NO MORE THAN 12) MORE LIKELY TO HAPPEN AT CHRISTMAS I.E. CAROL CONCERT.		
Thur	10.00	01.00			
Fri	10.00	01.00	Non-standard timings. Where the club intends to use the premises for the performance of live music at different times from those listed in the column on the left, please list (please read guidance note 5)		
Sat	10.00	01.00	THE LIVE MUSIC WOULD TAKE PLACE DURING CLUBS PERMITTED HOURS ON THE FEW OCCASIONS IT WOULD HAPPEN. THE CLUB WOULD BE HAPPY TO RESTRICT THE NUMBER OF OCCASIONS PER YEAR IF THIS WAS THOUGHT NECESSARY (I.E. 12) AND RESTRICT FINISHING TIME FOR MUSIC (I.E. 24.00) IF THOUGHT NECESSARY		
Sun	12.00	24.00			

Please complete this page if you are...

F

Recorded music Standard days and timings (please read guidance note 6)			Will the playing of recorded music take place <u>indoors or outdoors or both</u> – please tick (please read guidance note 2)	Indoors	<input checked="" type="checkbox"/>
				Outdoors	<input type="checkbox"/>
				Both	<input type="checkbox"/>
Day	Start	Finish			
Mon	10.00	01.00	Please give further details here (please read guidance note 3) AT A SMALL NUMBER OF CLUB FUNCTIONS RECORDED MUSIC WILL BE PLAYED. THIS WILL BE UNAMPLIFIED		
Tue	10.00	01.00			
Wed	10.00	01.00	State any seasonal variations for the playing of recorded music (please read guidance note 4) SUCH FUNCTIONS ARE MORE LIKELY TO OCCUR DURING CHRISTMAS PERIOD		
Thur	10.00	01.00			
Fri	10.00	01.00	Non-standard timings. Where the club intends to use the premises for the playing of recorded music at different times from those listed in the column on the left, please list (please read guidance note 5) MUSIC TO BE PLAYED DURING PERMITTED HOURS FOR SUPPLY OF ALCOHOL. NUMBER OF FUNCTIONS LIKELY TO BE BETWEEN 12 AND 20.		
Sat	10.00	01.00			
Sun	12.00	24.00			

1. Complete schedule

G

Performances of dance Standard days and timings (please read guidance note 6)			Will the performance of dance take place indoors or outdoors or both – please tick (please read guidance note 2)	Indoors	<input checked="" type="checkbox"/>
Day	Start	Finish		Outdoors	<input type="checkbox"/>
Mon	10.00	01.00	Please give further details here (please read guidance note 3) AT A SMALL NUMBER OF FUNCTIONS MEMBERS AND GUESTS MAY WISH TO DANCE TO RECORDED MUSIC. IT IS NOT INTENDED TO PUT ON A DANCE SHOW OR HIRE PROFESSIONAL ARTISTS TO PUT ON A SHOW	Both	<input type="checkbox"/>
Tue	10.00	01.00			
Wed	10.00	01.00	State any seasonal variations for the performance of dance (please read guidance note 4) MORE LIKELY TO OCCUR AT CHRISTMAS		
Thur	10.00	01.00			
Fri	10.00	01.00	Non-standard timings. Where the club intends to use the premises for the performance of dance at different times from those listed in the column on the left, please list (please read guidance note 5) DANCING TO BE PERMITTED DURING HOURS FOR SALE OF ALCOHOL. DANCING RESTRICTED TO MEMBERS AND GUESTS.		
Sat	10.00	01.00			
Sun	12.00	14.00			

H

<p>Anything of a similar description to that falling within (e), (f) or (g) Standard days and timings (please read guidance note 6)</p>			<p><u>Please give a description of the type of entertainment that the club will be providing</u></p>		
Day	Start	Finish	<p><u>Will this entertainment take place indoors or outdoors or both – please tick</u> (please read guidance note 2)</p>	Indoors	<input type="checkbox"/>
Mon				Outdoors	<input type="checkbox"/>
				Both	<input type="checkbox"/>
Tue			<p><u>Please give further details here</u> (please read guidance note 3)</p>		
Wed					
Thur			<p><u>State any seasonal variations for this entertainment</u> (please read guidance note 4)</p>		
Fri					
Sat			<p><u>Non-standard timings. Where the club intends to use the premises for this entertainment at different times from those listed in the column on the left, please list</u> (please read guidance note 5)</p>		
Sun					

Provision of facilities for making music Standard days and timings (please read guidance note 6)			Please give a description of the type of facilities for making music that the club will be providing							
			STANDARD DOMESTIC MUSIC CENTRE FOR PLAYING RECORDS TAPES CDS							
			Will the facilities for making music be indoors or outdoors or both – please tick (please read guidance note 2)	<table border="1"> <tr> <td>Indoors</td> <td><input checked="" type="checkbox"/></td> </tr> <tr> <td>Outdoors</td> <td><input type="checkbox"/></td> </tr> <tr> <td>Both</td> <td><input type="checkbox"/></td> </tr> </table>	Indoors	<input checked="" type="checkbox"/>	Outdoors	<input type="checkbox"/>	Both	<input type="checkbox"/>
Indoors	<input checked="" type="checkbox"/>									
Outdoors	<input type="checkbox"/>									
Both	<input type="checkbox"/>									
Day	Start	Finish	Please give further details here (please read guidance note 3)							
Mon	10.00	01.00	PLAYING MUSIC AT FUNCTIONS							
Tue	10.00	01.00								
Wed	10.00	01.00	State any seasonal variations for the provision of facilities for making music (please read guidance note 4)							
Thur	10.00	01.00								
			MORE LIKELY TO TAKE PLACE AT CHRISTMAS.							
Fri	10.00	01.00	Non-standard timings. Where the club intends to use the premises for the provision of facilities for making music at different times from those listed in the column on the left, please list (please read guidance note 5)							
Sat	10.00	01.00								
Sun	12.00	24.00								
			TO TAKE PLACE DURING PERMITTED HOURS AT SMALL NUMBER OF FUNCTIONS							

For info to provide details

J

Provision of facilities for dancing Standard days and timings (please read guidance note 6)			Please give a description of the type of facilities for dancing that the club will be providing THE CLUB DOES NOT HAVE A DANCEFLOOR, A FEW TABLES WOULD BE MOVED AROUND TO CREATE A SPACE.		
Day	Start	Finish	Will the facilities for dancing be indoors or outdoors or both – please tick (please read guidance note 2)	Indoors	<input checked="" type="checkbox"/>
				Outdoors	<input type="checkbox"/>
			Both	<input type="checkbox"/>	
Mon	10.00	01.00		Please give further details here (please read guidance note 3) THIS PROVISION IS DESIGNED PURELY TO DEAL WITH THE INFREQUENT OCCASIONS WHEN MEMBERS MIGHT WANT TO HAVE AN IMPROMPTU DANCE.	
Tue	10.00	01.00			
Wed	10.00	01.00	State any seasonal variations for the provision of dancing facilities (please read guidance note 4) MORE LIKELY TO HAPPEN AT CHRISTMAS		
Thur	10.00	01.00			
Fri	10.00	01.00	Non-standard timings. Where the club intends to use the premises for the provision of dancing facilities at different times from those listed in the column on the left, please list (please read guidance note 5) DANCING TO TAKE PLACE DURING PERMITTED HOURS FOR SALE OF ALCOHOL		
Sat	10.00	01.00			
Sun	12.00	24.00			

K

Provision of facilities for entertainment of a similar description to that falling within i or j Standard days and timings (please read guidance note 6).			<u>Please give a description of the type of entertainment facility the club will be providing</u> 		
Day	Start	Finish	<u>Will the entertainment facility be indoors or outdoors or both – please tick</u> (please read guidance note 2)	Indoors	<input type="checkbox"/>
Mon				Outdoors	<input type="checkbox"/>
				Both	<input type="checkbox"/>
Tue			<u>Please give further details here</u> (please read guidance note 3)		
Wed					
Thur					
Fri			<u>State any seasonal variations for the provision of this entertainment facility</u> (please read guidance note 4)		
Sat					
Sun			<u>Non-standard timings. Where the club intends to use the premises for the provision of facilities for this entertainment at different times from those listed in the column on the left, please list</u> (please read guidance note 5)		

L

Supply of alcohol Standard days and timings (please read guidance note 6)			Will the supply of alcohol be for consumption (Please tick box) (please read guidance note 7)	On the premises	<input type="checkbox"/>
				Off the premises	<input type="checkbox"/>
				Both	<input checked="" type="checkbox"/>
Day	Start	Finish	State any seasonal variations (please read guidance note 4)		
Mon	10.00	01.00	NO SEASONAL VARIATIONS. THE TIMES ALONGSIDE ARE THE TIMES APPLIED FOR UNDER THE TERMS OF THIS VARIATION		
Tue	10.00	01.00			
Wed	10.00	01.00			
Thur	10.00	01.00	Non-standard timings. Where the club intends to use the premises for the supply of alcohol at different times from those listed in the column on the left, please list (please read guidance note 5)		
Fri	10.00	01.00			
Sat	10.00	01.00			
Sun	12.00	24.00			

M

Hours club premises are open to the members and guests Standard days and timings (please read guidance note 6)			State any seasonal variations (please read guidance note 4) NO SEASONAL VARIATIONS. THE SUPPLY OF ALCOHOL NORMALLY ONLY OCCURS ON TUESDAY AND FRIDAY EVENINGS FROM 19.00 TO 23.00 AND SATURDAY AFTERNOONS FROM 13.00 TO 16.00.
Day	Start	Finish	
Mon	10.00	01.00	
Tue	10.00	01.00	
Wed	10.00	01.00	
Thur	10.00	01.00	Non standard timings. Where you intend the premises to be open to the members and guests at different times from those listed in the column on the left, please list (please read guidance note 5) FROM TIME TO TIME THE BAR MAY OPENED FOR SPECIAL FUNCTIONS AND EVENTS WITHIN THE PERMITTED HOURS
Fri	10.00	01.00	
Sat	10.00	01.00	
Sun	12.00	24.00	

N

Please highlight any adult entertainment or services, activities, other entertainment or matters ancillary to the use of the premises that may give rise to concern in respect of children (please read guidance note 8)

NOT APPLICABLE

0

Please identify those conditions currently imposed on the certificate which you believe could be removed as a consequence of the proposed variation you are seeking

CHANGE TO FINISHING TIMES FOR LICENSABLE
ACTIVITIES TO 01.00 ON MONDAY TO SATURDAYS
AND 24.00 ON SUNDAYS.

Please tick yes

- I have enclosed the club premises certificate
- I have enclosed the relevant part of the club premises certificate

If you have not ticked one of these boxes please fill in reasons for not including the certificate, or part of it below

Reasons why the club has failed to enclose the club premises certificate or relevant part of it

THE CLUB PREMISES CERTIFICATE IS UNFORTUNATELY
MISSING AT THE MOMENT DESPITE A THOROUGH SEARCH
HOWEVER, I ENCLOSE THE CLUB PREMISES CERTIFICATE
SUMMARY.

P Describe the steps you intend to take to promote the four licensing objectives:

a) General – all four licensing objectives (b,c,d,e) (please read guidance note 9)

THE CLUB IS PROFESSIONALLY MANAGED BY AN EXPERIENCED COMMITTEE WHO ARE ALL AWARE OF THE IMPORTANCE OF THE LICENSING OBJECTIVES. IT HAS A SET OF RULES WHICH COVERS ALL ASPECTS OF THE OBJECTIVES WITH A STRONG EMPHASIS ON PROPER BEHAVIOUR AND THE SAFETY OF ALL. THE CLUB HAS A ROBUST MISCONDUCT PROCEDURE TO ENSURE ALL MEMBERS OBEY THE RULES OF THE CLUB.

b) The prevention of crime and disorder

THE CLUB HAS GOOD LIAISON WITH LOCAL POLICE. THE FORMER COMMODORE IS A SERVING POLICE OFFICER AND THE CURRENT SECRETARY IS A RETIRED SENIOR DETECTIVE OFFICER. CLUB RULES ARE CIRCULATED TO ALL MEMBERS INDICATING STANDARDS OF BEHAVIOUR EXPECTED. THE CLUB IS IN THE PROCESS OF INSTALLING CCTV SYSTEM AND AN ELECTRONIC CARD ENTRY SYSTEM. THE BAR AREA IS ALARMED AS IS THE OUTER DOOR TO THIS AREA. ALL FUNCTIONS IN THE CLUB ARE APPROVED BY THE COMMITTEE BEFOREHAND.

c) Public safety

THE CLUB HAS A MEMBER WHO ACTS AS THE SAFETY OFFICER AND HAS HIS OWN HEALTH AND SAFETY POLICY. HE HAS RECENTLY COMPILED A FULL RISK ASSESSMENT FOR THE CLUB NOT ONLY FOR MEMBERS BUT ALSO ANY GUESTS ATTENDING. THE RISK ASSESSMENT HAS IDENTIFIED STEPS THAT NEED TO BE TAKEN TO IMPROVE SAFETY EVEN MORE.

d) The prevention of public nuisance

ANY MUSIC PLAYED ON THE CLUB PREMISES WILL BE UNAMPLIFIED EITHER BY MEMBERS USING THEIR OWN INSTRUMENTS OR FROM A NORMAL DOMESTIC MUSIC CENTRE. POLICIES WILL BE PUT IN PLACE TO ENSURE THAT ON THE INFREQUENT OCCASIONS WHEN MUSIC IS PLAYED THE SENIOR COMMITTEE MEMBER PRESENT/ OR BAR SECRETARY WILL ENSURE NOISE LEVELS ARE MONITORED. ON THE RARE OCCASIONS MUSIC IS PLAYED AFTER 23.00 THE SENIOR PERSON PRESENT WILL ENSURE AT THAT HOUR HE/SHE GOES TO OUTING NEAREST DWELLING TO CHECK NOISE CANNOT BE HEARD. AT 23.00 ALL DOORS AND WINDOWS AT CLUBHOUSE WILL BE CLOSED TO KEEP NOISE IN.

e) The protection of children from harm

THE CLUB HAS ADOPTED THE ROYAL YACHTING ASSOCIATION (RYA) ^{POLICY} ON CHILD PROTECTION AND HAS EXPERIENCED INSTRUCTORS TO TRAIN CHILDREN IN SAILING. IN ACCORDANCE WITH RYA GUIDANCE THE CLUB HAS APPOINTED A MEMBER (FORMER PRIMARY SCHOOL HEAD) AS ITS CHILD WELFARE OFFICER. THE WELFARE OFFICER IS AVAILABLE TO ADVISE THE COMMITTEE ON ALL ASPECTS OF CHILD SAFETY. THE RYA POLICY LAYS DOWN AGENCIES THAT NEED TO BE CONTACTED DEPENDENT ON THE ISSUES CONCERNED.

Please tick yes

- I have made or enclosed payment of the fee
- I have sent copies of this application and the plan to responsible authorities
- I understand that I must now advertise my application
- I have enclosed the club premises certificate or relevant part of it or explanation
- I understand that if I do not comply with the above requirements my application will be rejected

IT IS AN OFFENCE, LIABLE ON CONVICTION TO A FINE UP TO LEVEL 5 ON THE STANDARD SCALE, UNDER SECTION 158 OF THE LICENSING ACT 2003 TO MAKE A FALSE STATEMENT IN OR IN CONNECTION WITH THIS APPLICATION

Part 5 – Signatures (please read guidance note 10)

I PHILIP JOHN CASTLE

(insert full name)

make this application on behalf of the club and have authority to bind the club

Signature	PHILIP JOHN CASTLE
Date	22 April 2009
Capacity	CLUB SECRETARY

Address for correspondence associated with this application (please read guidance note 11)
86 DICKENS DELL
TOTTEN

Post town	SOUTHAMPTON	Post code	SO40 8FJ
Telephone number (if any)			
If you would prefer us to correspond with you by e mail your e mail address (optional)			

Data Protection Act 1998

The information you provide will be held in accordance with the Data Protection Act 1998, and statutory requirements including the Licensing Act 2003 and the Gambling Act 2005. It will not be used for any purpose that is not compatible with the purpose for which it was collected.

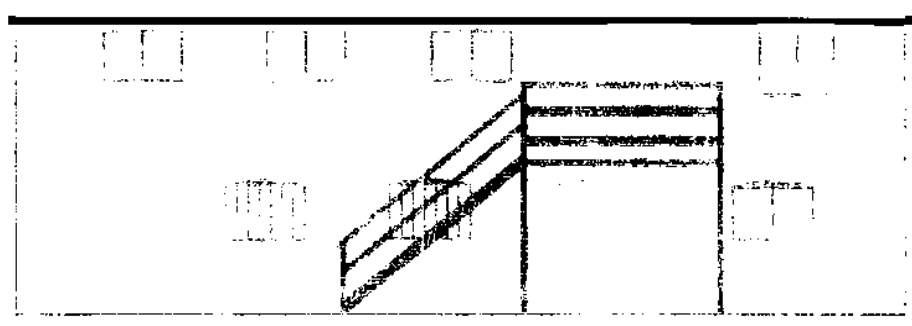
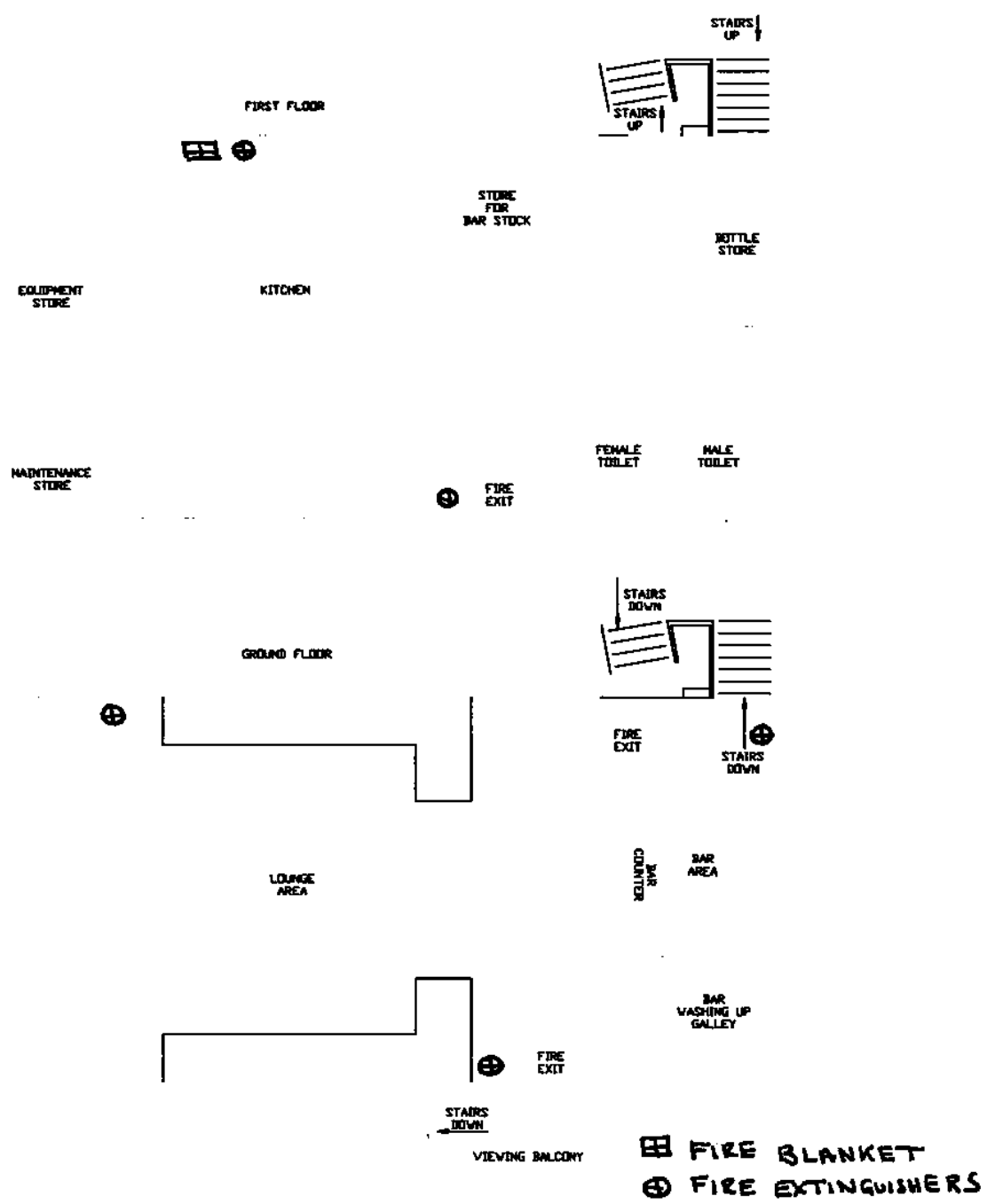

NB WHOLE PREMISES
 TO BE LICENSED

ELING SAILING CLUB
 ELING MILL
 TOTTON HANTS

Licensing Act 2003

Club Premises Certificate Summary

Issued under Section 125 of the above Act

Club Premises Certificate Number	297
---	------------

Club Details

Name of club in whose name this certificate is granted and relevant postal address of club:	
Eling Sailing Club Eling Mill Totton Southampton Hampshire SO40 9HF	Map Ref (E): Map Ref (N): UPRN:
Telephone Number: _____	

If different from above the postal address of club premises to which this certificate relates, if any, or if none, Ordnance Survey map reference or description	
	Map Ref (E): Map Ref (N): UPRN:
Telephone Number: _____	

Where the club premises certificate is time limited the dates
This certificate is NOT time limited

Qualifying club activities authorised by the certificate
L) Supply of Alcohol

The times the licence authorises the carrying out of licensable activities
L) Supply of Alcohol

Day	Start	Finish	Further Details:
Mon	10:00	23:00	See Annex 2 for relevant restrictions
Tue	10:00	23:00	
Wed	10:00	23:00	
Seasonal Variations:			
Thur	10:00	23:00	Good Friday, 12:00 - 22:30 hours
			New Year's Eve, except on a Sunday, 10:00 - 23:00 hours
Fri	10:00	23:00	New Year's Eve on a Sunday, 12:00 - 22:30 hours
Sat	10:00	23:00	New Year's Eve from the end of permitted hours to the start of permitted hours on the following day (or, if there are no permitted hours on the following day, midnight on 31st
Sun	12:00	22:30	December)

 Disability Helpline
 01425 656096

Minicom/Text: 023 8028 5416

n Christmas Day, as provided by the rules of the club and notified in writing by the Chairman or Secretary of the club to the Chief Executive of the Justices for the petty sessions area in which the premises are. The said hours shall:

- i) not exceed six and a half hours
- ii) not begin earlier than 12:00 hours
- iii) not end later than 22:30 hours
- iv) provide for a break of at least two hours, including 15:00 - 17:00 hours
- v) not extend for more than three and a half hours after 17:00 hours

The opening hours of the club

N/A

Where the certificate authorises supplies of alcohol whether these are on and / or off supplies

Alcohol is supplied for consumption both ON and OFF the premises

State whether access to the club premises by children is restricted or prohibited

Not Restricted

* Agreed amendment of applications & agreed conditions. Page 1 of 4

Sarah Wilson

From: 6 OCU Licensing Mailbox [western.licensing@hampshire.pnn.police.uk]
Sent: 22 May 2009 10:49
To: Licensing e-mail address
Cc: 'Lawford, Stephen'; 'Phil Castle'
Subject: FW: Eling Sailing Club - Club Premises Certificate

Hampshire Constabulary have no objection to the variation of Club Premises Certificate at Eling Sailing Club. Please note the change of hours and agreed conditions.

The current hours of the Club premises certificate for licensable activities will remain the same with a condition in the non standard timings for sections B, E, F, G, I, J, L & M as below;

The non standard timings section should state -

The sale of alcohol and regulated entertainment shall be permitted up to 01:00 on no more than 20 occasions a year. The club secretary shall ensure the Licensing Authority and Police receive a written notice not less than 10 clear days prior to the event. In calculating the notice period it shall not include the day the notice is received or the day of the event. The police may only object if there are reasonable grounds to believe that the proposed event will not promote the licensing objectives.

The club secretary shall ensure that every individual who appears to be under 21 years of age seeking to purchase or be supplied with alcohol at or from the premises shall produce means of identification acceptable to the licensing authority proving that individual to be 18 years of age or older. If the person seeking alcohol is unable to produce acceptable means of identification, no sale or supply of alcohol will be made to or for that person.

Georgie Fice
6 OCU Licensing Team
Hampshire Police
☎ 08450 454545 ext. 734 -174
☎ 023 8067 0904 (DDI)
✉ western.licensing@hampshire.pnn.police.uk

From: Phil Castle
Sent: 22 May 2009 10:43
To: 6 OCU Licensing Mailbox
Subject: Re: Eling Sailing Club - Club Premises Certificate

Georgie

As per our conversation this date, I am happy with the change of wording.

Best regards

27

22/05/2009

Phil Castle

From: western.licensing@hampshire.pnn.police.uk
Sent: Friday, May 22, 2009 10:38 AM
To: _____
Subject: RE: Eling Sailing Club - Club Premises Certificate

Afternoon Phil,

Thank you for your quick response, I have noticed a slight mistake in relation to the Challenge 21 condition, I have change the 'holder of the premises licence' to 'Club secretary', as the premises holds a Club Premises Certificate.

The club secretary shall ensure that every individual who appears to be under 21 years of age seeking to purchase or be supplied with alcohol at or from the premises shall produce means of identification acceptable to the licensing authority proving that individual to be 18 years of age or older. If the person seeking alcohol is unable to produce acceptable means of identification, no sale or supply of alcohol will be made to or for that person.

Please can you confirm you are happy with the slight change in wording.

Kind regards

Georgie Fice
6 OCU Licensing Team
Hampshire Police
☎ 08450 454545 ext. 734 -174
☎ 023 8067 0904 (DDI)
✉ western.licensing@hampshire.pnn.police.uk

From: Phil Castle
Sent: 19 May 2009 17:24
To: 6 OCU Licensing Mailbox
Subject: Re: Eling Sailing Club - Club Premises Certificate

Dear Georgie

On behalf of the Committee I can confirm that the Club is happy to accept these proposals. I would however ask that the notification to the licensing authority and the police can be made by email rather than letter to make things easier. I also assume there will be no charge made in respect of these notifications.

Many thanks

Phil Castle

28

22/05/2009

From: western.licensing@hampshire.pnn.police.uk
Sent: Tuesday, May 19, 2009 10:11 AM
To:
Cc: licensing@nfdc.gov.uk
Subject: Eling Sailing Club - Club Premises Certificate

Dear Mr Castle

Hampshire Constabulary are in receipt of the application to vary the Club Premises Certificate at Eling Sailing Club. As discussed with Sgt Tim Adams, the police have some concerns with the times proposed on the application form.

With regards to your requirements the police propose that the current hours for licensable activities remain the same with a condition in the non standard timings for sections B, E, F, G, I, J, L & M as below;

The non standard timings section should state -

The sale of alcohol and regulated entertainment shall be permitted up to 01:00 on no more than 20 occasions a year. The club secretary shall ensure the Licensing Authority and Police receive a written notice not less than 10 clear days prior to the event. In calculating the notice period it shall not include the day the notice is received or the day of the event. The police may only object if there are reasonable grounds to believe that the proposed event will not promote the licensing objectives.

Sgt Adams has requested that the following condition is added to the Club Premises Certificate;

The holder of the premises licence shall ensure that every individual who appears to be under 21 years of age seeking to purchase or be supplied with alcohol at or from the premises shall produce means of identification acceptable to the licensing authority proving that individual to be 18 years of age or older. If the person seeking alcohol is unable to produce acceptable means of identification, no sale or supply of alcohol will be made to or for that person.

Please confirm by return email that you are happy with the above proposals. If you have any questions or would like to discuss this further please do not hesitate to call either Sgt Adams or myself.

Yours sincerely

Georgie Fice
6 OCU Licensing Team
Hampshire Police
☎ 08450 454545 ext. 734 -174
☎ 023 8067 0904 (DDI)
✉ western.licensing@hampshire.pnn.police.uk

This electronic message contains information from Hampshire Constabulary which may be legally

29

* Objection *

Mr Philip John Castle
Eling Sailing Club
Tide Mill
Totton
SO40 9HF

CCTV and Licensing Manager at Licensing Services
New Forest District Council
Appletree Court
Lyndhurst
Hants
SO43 7PA

Ref: Application for variation of licence.

Sir / Madam

Regarding the application by Mr Philip John Castle to vary the club premises license for Eling Sailing Club, Tide Mill, Totton, SO40 9HF to extend the licensing hours at the premises.

I strongly oppose this application on the following grounds:

The Sailing club 'members' have no respect for the fact that they are situated in the middle of a residential area. Until this notice appeared I was under the impression that they already had in place such a licence. That is obviously not the case so this can only mean that they have had absolutely no regard for the terms of whatever license they currently hold.

Throughout the summer season it is usual for them to have 'lock ins', especially following one of their little regattas, as was demonstrated last night (Saturday 9th May 2009) with their barbeque and partying going on well into the morning. I can guarantee that throughout their 'season' they will have a dozen of these events, all ending with those not sleeping over loudly returning to their vehicles or staggering home, shouting and swearing, if they live locally. As they did last night, well about half past one this morning actually.

Being a resident in this area the antics of this club, including their 'board / committee', are nothing short of criminal, I have either been ignored when I have complained to them via written, hand delivered, correspondence or verbally abused and told to 'get off' their premises

when attempting to complain verbally, they are nothing but a law unto themselves. And I am not an elderly person who is easily intimidated.

I have witnessed them staggering from their club, rubbing the 'sleep' from their eyes, first thing on numerous mornings over the past 3 years, as I did between 07.30 – 08.15 hours this morning, and I don't doubt the 4 members concerned were only the 'early risers'. They were not going to sail anywhere because the tide was fully out, so any suggestion that they had just arrived is derisory.

They also insist on abandoning their vehicles, taking all the available parking, being abusive when asked if they wouldn't mind parking so that at least one other vehicle could park, or so that the householder can use the entrance to his premises. They leave their vehicles in situ while they sail off for the weekend, even though there is a free car park not 2 minutes walk from their premises.

Yours

P. Ibberson-Groves

Paul Weston

From: Paul Ibberson-Groves
Sent: 11 May 2009 18:00
To: Paul Weston
Subject: Re: Objection to application to vary license - Eling Sailing Club

Mr. Weston

From the options given I would have to say:

Prevention of crime & disorder - to allow this variation would mean that the council are complicit in the creation of even more disorder than is currently suffered when the drunks crawl home shouting and swearing or engage with their homicide causing modes of mechanical transport (for those that live further afield) following their little soirees .

Public nuisance - to allow the playing of music (live and/or canned) and any associated 'dancing' will be complicit in the creation of more unwelcome noise being caused by people who don't care about whether residents are trying to sleep or not.

Public safety - as previously stated, the allowing of extra drinking time will encourage more excessive drinking thus putting innocent road users and pedestrians at further risk of being maimed. That said, given the state that some of these people put to sea in after their gatherings, I would also suggest that any maritime user within the Statutory Harbour Authority and Southampton VTS Limits is at a similar risk of being harmed.

Having viewed the information link a hard copy of my objection is on the way by snail mail....

Paul Ibberson-Groves

----- Original Message -----

From: Paul Weston

To:

Sent: Monday, May 11, 2009 3:07 PM

Subject: RE: Objection to application to vary license - Eling Sailing Club

Dear Mr Ibberson-Groves

RE: S.84 - Application to vary Club Premises Certificate (CPC 297)

REF: Eling Sailing Club

I refer to your letter dated 2009-05-10 the contents of which are duly noted.

Please could you state under what licensing objectives your representation relates to, in terms of the **variation** sought:

The licensing objectives being: Prevention of crime & disorder; public nuisance; public safety or prevention of harm for children.

The variation being: Additional licensable activities; Regulated Entertainment (films, music & dancing) & Extension to the supply of alcohol.

The following link provides additional information:

12/05/2009

32

[h //www.culture.gov.uk/what we do/alcohol_and_entertainment/4038.aspx](http://www.culture.gov.uk/what_we_do/alcohol_and_entertainment/4038.aspx)

Otherwise your current letter will be deemed as 'irrelevant'.

Paul Weston
Licensing Officer
Licensing Services
Tel: 023 8028 5505 / HSPN: 8 777 5449
paul.weston@nfdc.gov.uk / www.newforest.gov.uk

From: Sarah Wilson **On Behalf Of** Licensing e-mail address
Sent: 11 May 2009 14:32
To: Paul Weston
Subject: FW: Objection to application to vary license - Eling Sailing Club
Importance: High

Paul

This was in our licensing inbox this morning.

Sarah Wilson
Licensing Assistant
Tel: 023 80 285293
Fax: 023 80 285596
Email: sarah.wilson@nfdc.gov.uk

From: Paul Ibberson-Groves
Sent: 11 May 2009 11:33
To: Licensing e-mail address
Subject: Objection to application to vary license - Eling Sailing Club
Importance: High

Please find attached and advise if you need a hard copy letter for this objection to be properly considered.

Paul Ibberson-Groves

The information in this electronic mail (email) and any appendices to it is the property of New Forest District Council.
It may contain confidential information. It is intended for the addressee only. Communications using this email system may be subject to recording and/or monitoring in accordance with relevant legislation.
Please examine the full terms of this disclaimer by clicking on the following hyper link:
www.newforest.gov.uk/emaildisclaimer